

Patient report

Bio-Rad DATE: 08/06/2019
D-10 TIME: 06:37 PM
S/N: #DJ4I016123 Software version: 4.30-2
Sample ID: 10544794
Injection date 08/06/2019 06:03 PM
Injection #: 20 Method: HbA1c
Rack #: --- Rack position: 1

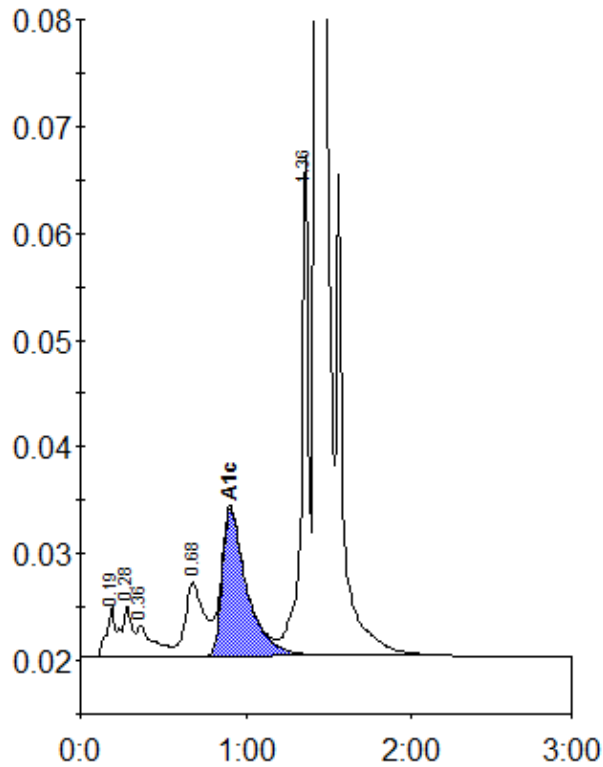

Peak table - ID: 10544794

Peak	R.time	Height	Area	Area %
A1a	0.19	4760	20787	1.0
A1b	0.28	4722	16072	0.7
Unknown	0.36	2937	20621	1.0
LA1c/CHb-1	0.68	6906	53726	2.5
A1c	0.91	13906	143708	9.5
P3	1.36	47488	139679	6.5
A0	1.43	614849	1757250	81.7
Total Area:		2151843		

Concentration:	%
A1c	9.5